We report the results of 12-step forward forecasts for the four stocks with the highest market capitalization (AAPL, AMZN, GOOG, and MSFT). To facilitate visualization, we plotted the most recent 100 forecast points. Compared to the baseline model, the forecasts generated by TES align more closely with actual data, exhibit reduced high-frequency fluctuation, and demonstrate improved tracking of both overall trends and local inflection points.

(a) AAPL (Apple Inc.)

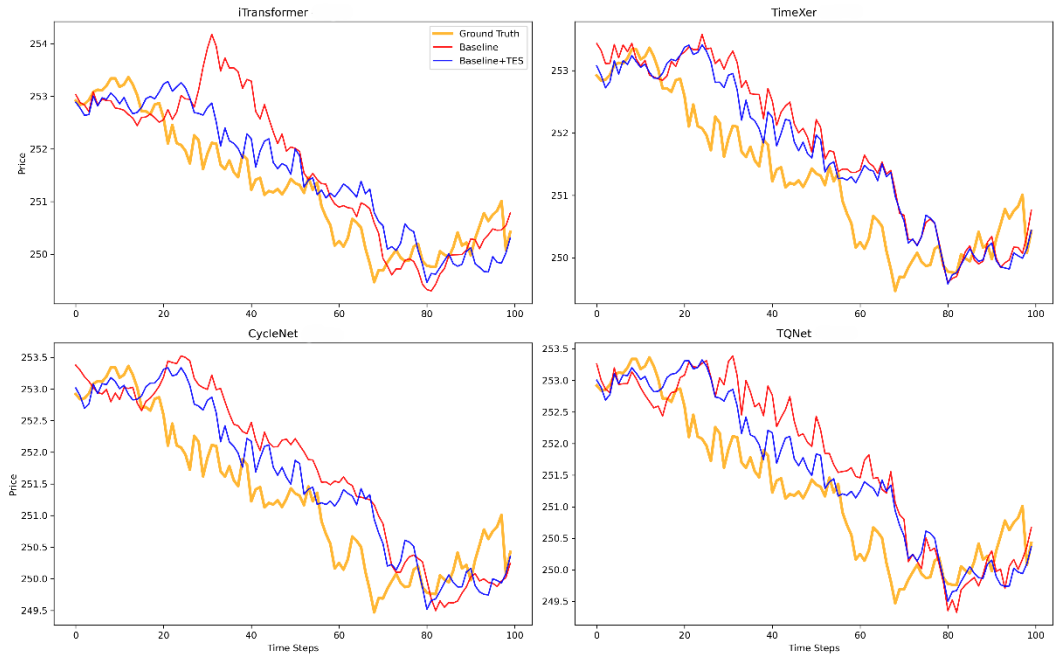

(b) AMZN (Amazon)

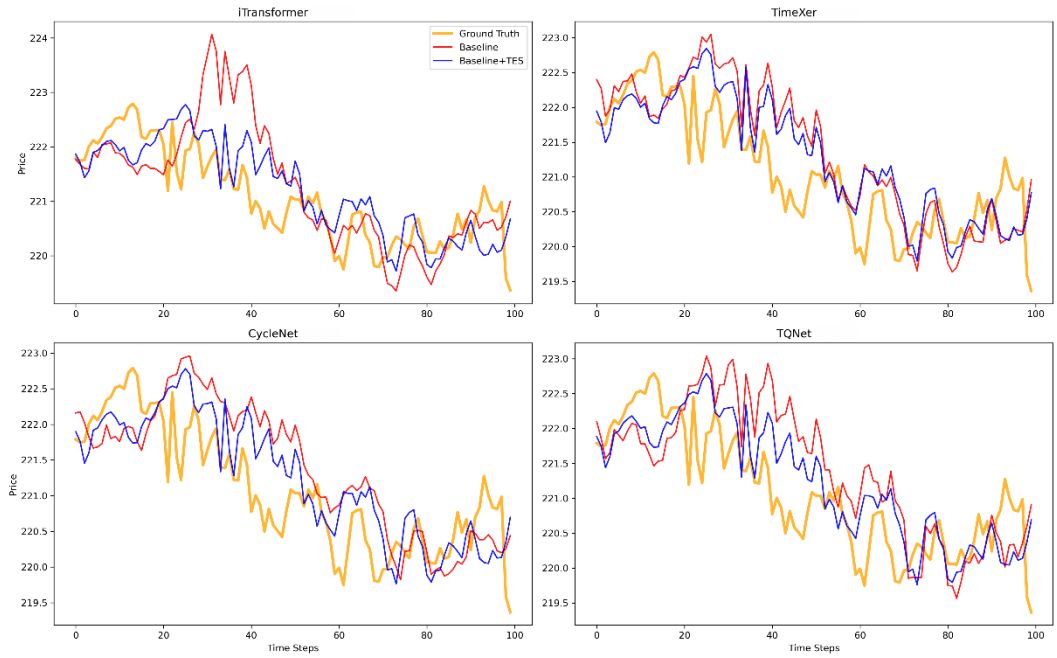

(c) GOOG (Alphabet Inc.)

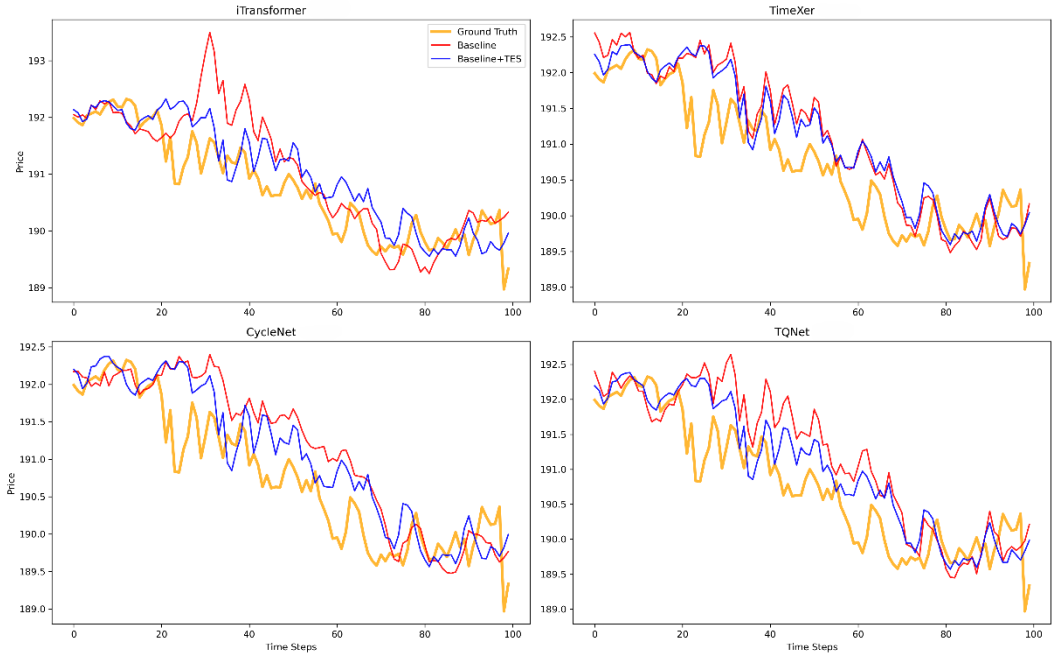
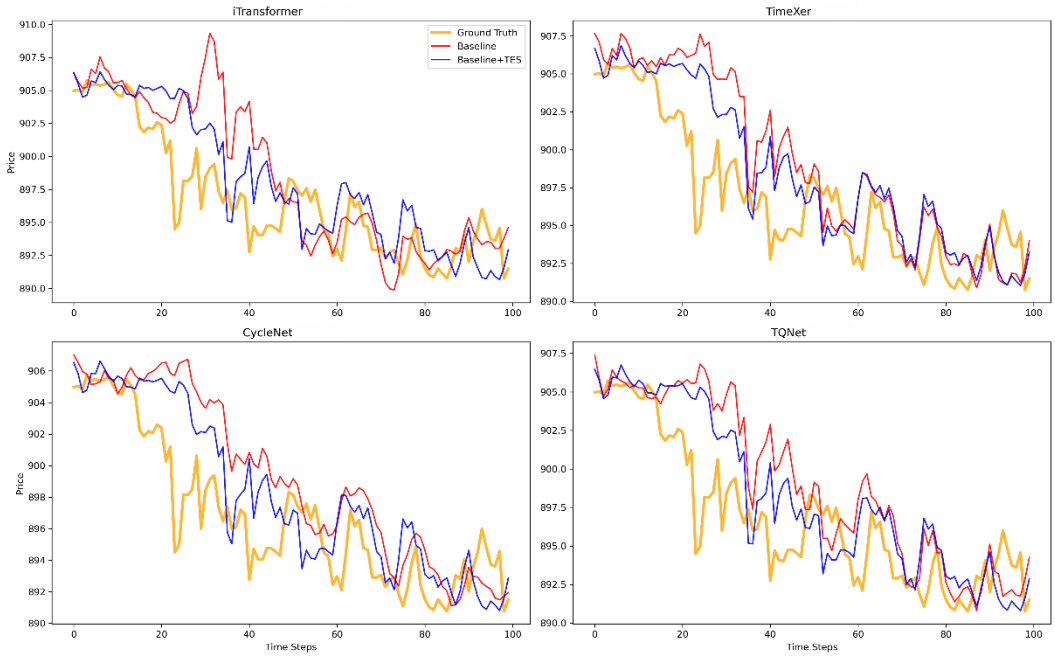
(d) MSFT (Microsoft)